Carnegie Library 4th & Nev

THE RICHMOND TERMINAL WAS ESTABLISHED IN 1903, AND IS THE LEGAL COUNTY AND CITY NEWSPAPER. RICHMOND'S NEWS SUMMARIZED

The Terminal Boosts and Advertises Richmond, directly increasing property values

THE RICHMOND TERMINAL

Oldest newspaper in Richmond; has the confidence and support of pioneers.

VOL. XIX — RICHMOND, CALIFORNIA, FRIDAY, OCTOBER 27, 1922 — No. 43

Richmond Activities; News of the Week

West Macdonald Ave Improvement Club Whist Party

The West Macdonald Avenue Improvement Club will give its initial whist party tomorrow (Saturday) night in the east hall in labor temple, Fourth and Macdonald avenue. There is a $33 door prize, besides many other valuable prizes donated by merchants west of Sixth street. There are twenty prizes in all. Here is a partial list of them:

Chiropractic treatment, a full course; aluminum percolator; blue jardiniere; box apples; box spuds; big box groceries, six pound roast beef; fern stand; lady's collar and cuff set; shaving scarf; two boxes havana cigars; ivory picture frame; Russian leather purse; set small tools; box candy, etc.

The club is a go, and if you are interested in the development of Richmond without discrimination, turn out and have a good time and take home a prize.

Postoffice Thefts Total $50,000

Council Bluffs, Iowa, Oct. 24.—Thefts of articles from the mails at the terminal postoffice here will total $50,000, it was stated today at the postoffice department. Forty-one employes have been suspended and will be held to answer charges of theft.

LOOKING FORWARD

"What in the world are you staring at that married couple so intently for?" asked one young lady of another on the train.

"Oh!" said the other girl with a start and a sigh. "It's so natural for us girls to contemplate matrimony, you know."—Boston Evening Transcript.

BRUDDER SHINPAW'S OPULENCE

"Brudder Shinpaw has done mighty well, ain't he, sah? He must be wuth all of $200."

"Yassah! And I was 'quainted wid dat gen'leman when he didn't know whuh his next chicken was comin' fum."—Kansas City Star.

A NEW MALADY

Little Robert George was the proud possessor of two baby kittens. He did not object to exhibiting them to any admirers, but he did not intend that every one in the neighborhood should know where he kept them. When his little friend came over and asked to see them, Robert insisted on Bill staying at the house while he went to the garage to get them.

But Bill wished to see "where they slept." Still Robert refused to let him go, resorting to various excuses. None of these even daunted Bill, and in desperation Robert invented this one: "But, Bill, they're sick and, anyway, it hurts their eyes to see people they don't know."

DETROIT'S BIRTHDAY

Two hundred and twenty-one years ago July 25, Sieur Antoine de la Motle Cadillac, with a number of French adventurers and Indians, stepped from their rude canoes to the banks of what today is the Detroit river, and started a settlement which was to become one of the greatest of the continent. That fact gave Detroit a birthday, but there was no celebration. No holiday was declared, either by city officials or banks.

THE TERMINAL, Richmond's industrial newspaper.

Richardson Is Coming Will Speak Here Tonight

Friend W. Richardson, republican candidate for governor, is slated to speak here Friday night, Nov. 3. There will be a demonstration in honor of the candidate, a parade being the main feature.

Richmond Has New City Directory

The Polk-Husted Directory Co. of 470 Thirteenth street, Oakland, who compiled the directory for Richmond for 1922, are delivering the books this week, and all say it is the most complete directory ever printed for Richmond.

The alphabetical arrangement of guides is far superior to many directories, and credit must be given Polk, who is an old timer in the directory publishing game, of having fulfilled every promise in giving Richmond an excellent guide book.

Elks Circus—Nov. 6—11. Don't miss it. Season ticket 50c.

• • •

LESSON FOR SELFISH-MINDED

Surely This Cleveland Woman Had the Proper Conception of the Meaning of Charity.

A Cleveland woman was strolling through Wade park recently, says the Plain Dealer, when she came across an object lesson that greatly impressed her.

Seated on the ground in the picnic section was a stout woman, very cheaply dressed, a foreigner in looks, a baby in her arms, a clumsy cart near her, in which sat an older child, and still another child beside the cart. There was a market basket on the ground close to the woman, and the picnic party evidently was about to dine.

The woman had such a friendly look that the passer-by stopped and returned her smile.

"All yours?" she asked.

The woman's smile broadened.

"No, no. This mine," and she drew the baby closer to her broad bosom. Then she pointed to the child in the cart. "This one—no father, no mother. This one," and she nodded toward the third child, "got sick mother in hospital."

A smile irradiated her broad face.

"We have pretty good time," she said.

And the passer-by, quite overcome by that picture of the all-embracing maternal tenderness, passed on.

LEADING THEM

The new settlement worker was obtaining data as to the characters and habits of the residents in the negro section of the town to which she had been assigned. Aunt Mandy had been particularly boastful as to the fine qualities of her man.

"Is your husband a patient man?" inquired the worker.

"'Deed he am," replied Mandy with pride. "Ah 'specks he's de patientes' man what is. He done spend all las' Sunday fixin' a new pair o' dice to roll natural."—American Legion Weekly.

LOCAL COLOR

Visitor—I gits up earlier at home 'an any man in 'is heah town.

Native—Yoh words don't mean noth'n', niggah. I gits up every mawnin' at one o'clock. What time does yuh git up?

Visitor—If'n I tol' yuh, yuh wouldn't onderstan'. They don't have no time in 'is heah town as early as whut I gits up.—Life.

Fearless. No muzzle.

Charter Committee Is Preparing to Make Final Move

The Richmond charter committee is going ahead with the work planned, and say when the city council meets next Monday night and the city attorney files his opinion, that the committee's next move will be made public.

The committee reports additional financial backing by property owners and business men, and say that the "sky is the limit" to funds promised to carry the charter proposition to its final successful adjustment.

Political Notes

It would be unfortunate, almost a calamity, to Contra Costa county at this time should Sheriff R R. Veale be defeated after 28 years of efficient and faithful service. No doubt there is a herculean effort being made to defeat him by those who would like to see the reins of law and order relax, that they might have a free right of way to evade the local laws as well dishonor the constitution. The voters of Contra Costa are going to emphasize their choice November 7 by giving Sheriff Veale an overwhelming majority.

• • •

It looks like Woolwine would not pull much wool over the eyes of Nov. 7 voters, nor will he get the hootch followers any "wine" out of it eye-ther.

• • •

There will not be much power left in the so-called Water and Power Act after November 7. The credit of the great state of California is not going to be squandered or gambled away for unsound purposes. Amendment No. 19 is lost. The straw votes prove it.

Bryan May Be Right

William Jennings Bryan in a speech at Peoria, Illinois, the other night, said:

"The real intent of the liquor interests is to turn the nation over to lawlessness."

In referring to the 18th amendment he said the liquor interests were not fighting for its repeal and that the campaign for the sale of beer and light wines was simply a camouflage.

Nobody Wants Bungler.

There's no place in progress for the bungler. The business man gets rid of the bungler as soon as he can. No organization wants the bungler on its rolls. Furthermore there's little excuse for the presence of such a nuisance. Above all there is no excuse for you to muss things up. You will do that occasionally in spite of yourself, because you are falsely reported, misunderstood or over-zealous. But you don't have to make a regular thing of it. Correct the past by a more careful present and you will be wiser through the mistake. So toe in, my boy, and make good. You have the world before you and your friends are waiting to help you celebrate the victory.—Grit.

Making Joss Sticks.

The composition of the candles called joss sticks, which are used in all the religious ceremonies of Buddhism, has long remained a mystery the preparation of the sticks being intrusted to certain persons chosen from a limited class. Not long ago, however, there was learned the manner of making joss sticks in Indo-China. A stem of bamboo is rolled into a preparation containing 14 different odoriferous drugs, two of which are significant, as showing a knowledge of chemical and physical properties. These are aconite, which serves to protect the sticks against the attacks of rats and mice, and camphor, which causes them to burn steadily without being periodically extinguished.

Elks Circus—Nov. 6—11. Don't miss it. Season ticket 50c.

Congressman Chas F. Curry Looks Us Over

Congressman Chas. F. Curry was a Richmond visitor Saturday and briefly called on his personal friends, of which he has many. While here he visited the waterfront at the inner and outer harbors. He expresses himself as well pleased with the rapid strides Richmond is making in waterfront improvements and the work of the government in dredging the harbor to give it access to the seagoing ships which are beginning to call at this port quite frequently.

Congressman Curry will return to Washington in time to answer roll call at the coming session.

United Y.M.C.A. Speeding Up

Berkeley United Y. M. C. A. is making an excellent showing in their big drive for the $150,000 goal to cover 1922 budgets and purchase ground space for expansion. The boys' department is to receive especial attention, the "gym and swim" features to be improved and made equal to the best. The money contributed is intelligently and economically invested, and produces good results—the "best stock," superior physical and mental qualifications in our boys.

Elks Circus—Nov. 6—11. Don't miss it. Season ticket 50c.

• • •

General Comment

In all the invoices of candidates' literature featuring themselves as "patriots and rescuers" of the dear people—not one hint is given out as to how they stand in regard to the Jap or the bootlegger.

• • •

The Power Act is running in low and on one cylinder. It is true that some of the dreams of Jules Verne have materialized, but Jules had those visionary naps half a century ago. It is impossible for us to wait that long for the Power act to fulfill its vision.

• • •

Statistics show that 858 persons were killed in New York City by automobiles the past year, the majority of them being run over by careless drivers. Not one of the latter were punished.

• • •

General Pershing favors a larger army. He believes in the slogan "Safety first."

• • •

It is doubtful whether Villa, former Mexican bandit, has reformed. He is talking of engaging in the banking business.

• • •

Can You "Beat It"

It is reported that the Japs and Filipinos are so plentiful in Salinas that Americans are compelled to walk in the gutters next to the curbs.

Historic Weather Vane.

The Dutch burghers who followed Henry Hudson from Netherlands to New Amsterdam brought their weathercocks and set them up on the steeples and towers that are seen in the quaint old pictures of old New York. One of these old vanes is probably the oldest thing in New York at the present time. It is the original gilded weathercock of the old Dutch-Stadt Huys, or city hall, now in the possession of the St. Nicholas society. The hall, first used as a tavern, was erected in 1642 by Director Kieft. In 1699 it was sold by the city to a Mr. Rodman. The weather vane on the structure came into the possession of Mrs. Elizabeth Mackie. She gave it to Washington Irving, May 13, 1836, who kept it for some years on his house at Sleepy Hollow. He presented it to the St. Nicholas society December 9, 1848, and since that time it has graced the speakers' table at every banquet of the society.

THE RICHMOND TERMINAL, is the oldest newspaper in Richmond.

Local Y.M.C.A. Man Gives Boys Hiking Exercises

A. W. Mueller of the local Y. M. C. A. piloted a number of boys on a hiking trip Saturday which they enjoyed hugely, and which hardened the muscles of their "calves," say some of the boys who "hit the grit." The hike comprised a round trip to Old Grisley Peak via the University campus and Strawberry canyon.

The boys all belong to the G and G Notch of the Presbyterian church, and some of them Sunday morning were heard to exclaim, "G, I'm sore."

Veale For Sheriff Meeting at Giant

The San Pablo Giant Veale for Sheriff League will hold in the clubrooms at Giant an entertainment and political speeches. Refreshments and dancing afterwards.

Total Registration For Alameda County

(Albany Argus)

The total registration for the coming general election in Alameda county is 166,146, according to the figures given out yesterday by County Clerk George Gross. The figures show that the registrations for the finals have increased 89,412 over the registration for the primaries.

The following are the figures released yesterday:

Oakland registration	100,000
Berkeley registration	33,027
Alameda registration	13,663
Outside districts registration	19,222

Following are the registrations by party:

Republican	120,266
Democratic	24,170
Socialist	2,802
Declined to state party	18,191

Pacific Gas & Electric Company

(33rd Consecutive Quarterly Dividend on First Preferred Stock)

THE regular dividend, for the three months ending October 31, 1922, of $1.50 per share upon the full-paid First Preferred Capital Stock of the Company will be paid November 15th, 1922, to shareholders of record at the end of the quarterly period. Checks will be mailed in time to reach stockholders on the date they are payable.

A. F. HOCKENBEAMER,
Vice-President and Treasurer.
San Francisco, California.

Mrs C. E. Taylor of Los Angeles is visiting at the home of her sister, Mrs. H. A. Stiyer, 135 Thirteenth street.

• • •

Elks Circus—Nov. 6—11. Don't miss it. Season ticket 50c.

Historical Ring.

The original diamond ring of Mary Queen of Scots, upon which are engraved the arms of England, Scotland and Ireland, quartered, and which was produced in evidence at the trial of the unfortunate Mary as a proof of her pretensions to the crown of England, was once in the possession of a certain Mr. Blachard, one of the lords of the admiralty. The history of this ring is curious. It descended from Mary to her grandson, Charles I, who gave it on the scaffold to Archbishop Juxon for his son, Charles II, who, in his troubles, pawned it in Holland for $1,500, where it was bought by Governor Yale and sold at his sale for $1,000, presumably for the Pretender. It afterward came into possession of the duke of Argyll, and probably from him to the family of Mr. Blachard. At the last sale of his effects it was said to have been purchased for the prince regent.

"I Saw It in THE TERMINAL."

Movie House Would Monopolize the Field

Senator Shortridge On Brief Visiting Tour

Senator Samuel Shortridge made Richmond a brief visit yesterday and was entertained at luncheon by the republican county central committee and a number of Richmond's prominent republicans.

Shortridge is strong for the administration at Washington and an ardent supporter of Senator Johnson and candidate for governor, Friend W. Richardson.

Hollister Elks to Erect $75,000 Building

Hollister, Cal., Oct. 27.—In the Elks membership campaign just ended over 200 new members were added to the roll of Hollister lodge. Enthusiasm and interest in this benevolent and patriotic order is practically demonstrated in Hollister by a subscription of $75,000 for an Elks building, with prospects of raising this amount to $100,000 by the thrifty membership of the San Benito county members.

El Cerrito to Have New Firehouse

El Cerrito is to have a firehouse, and although only one bid was submitted at the meeting of the city trustees Friday night, that of G. A. Pearson, it is expected that at the meeting tonight the contract will be awarded. Pearson's bid was $1010, which was considered too high.

Hallowe'en Party

Ladies of the G. A. R. will give a hallowe'en party and bazar at the Richmond clubhouse Tuesday afternoon, Oct. 31.

Hard Times Candidates' Ball

The Sons and Daughters of Civil War Veterans will give a hard times social and candidates' ball evening of Nov. 3, at Musicians' hall.

Fred Clark, the "Nobby" meat market clerk, denies the mild impeachment that he is "cutting up" all the time.

• • •

Elks Circus—Nov. 6—11. Don't miss it. Season ticket 50c.

Another Theatre May Come to West Macdonald

The vacated theatre at 5th and Macdonald stands just as the T. & D. Co. left it, ready for the curtain to rise at any time, but the door is padlocked, and a long lease by the previous occupants has been taken to bar out any "competition" on West Macdonald avenue, it is said.

It is reported on good authority that the T. & D. people have been offered $400 per month rental for the vacant show house, but have refused; and say that in case any theatre project should be started on West Macdonald, the 5th street house would get busy and open in competition.

It is claimed that the action of the T. & D. will only spur West Richmond property owners and businessmen to action, which may result in drawing the center of business in a westerly direction and will boost instead of "knock" West Macdonald avenue property.

Subway Improvement Going Ahead

Excavating on the subway is going ahead and if the weather continues favorable, preliminaries will be completed and the grade established in another week. The S. P. has a large force of men employed overhead on their main line tracks. The subway district presents a busy scene.

Telephone Service in France Rather Slow

The telephone service of France is conducted by the government, and the following notice posted for the benefit of patrons, tells how "progressive" they are over there:

"The public is urgently requested to use the telephone on Sunday only in case of necessity."

The above is an official notice of the French government telephone department to its patrons, including those of the great city of Paris. Governments are usually deliberate, often slow, in making changes along progressive lines, but for "speed" France's telephone service would not "fit over here."

Elks Circus—Nov. 6—11. Don't miss it. Season ticket 50c.

OAKLAND | Fourteenth and Clay Streets | OAKLAND

Capwells

The New "Netherall" (Under all)

$5 $6 $10

A lovely new garment which takes the place of a vest, a brassiere and a girdle. It is made of lovely soft silk tricot or suedine in dainty flesh tint. It gives support and control to keep the figure trim and neat, yet does not restrict freedom of movement. Come and see them for yourself.

Corset Department, Second Floor, Capwells

Aspirin

Say "Bayer" and Insist!

BAYER

Genuine

Unless you see the name "Bayer" on package or on tablets you are not getting the genuine Bayer product prescribed by physicians over twenty-two years and proved safe by millions for

Colds	Headache
Toothache	Lumbago
Earache	Rheumatism
Neuralgia	Pain, Pain

Accept "Bayer Tablets of Aspirin" only. Each unbroken package contains proper directions. Handy boxes of twelve tablets cost few cents. Druggists also sell bottles of 24 and 100. Aspirin is the trade mark of Bayer Manufacture of Monoaceticacidester of Salicylicacid.—Advertisement.

No man lives a useless life. He may serve as an example for others to avoid.

Thousands Have Kidney Trouble and Never Suspect It

Applicants for Insurance Often Rejected.

Judging from reports from druggists who are constantly in direct touch with the public, there is one preparation that has been very successful in overcoming these conditions. The mild and healing influence of Dr. Kilmer's Swamp-Root is soon realized. It stands the highest for its remarkable record of success.

An examining physician for one of the prominent Life Insurance Companies, in an interview on the subject, made the astonishing statement that one reason why so many applicants for insurance are rejected is because kidney trouble is so common to the American people, and the large majority of those whose applications are declined do not even suspect that they have the disease. Dr. Kilmer's Swamp-Root is on sale at all drug stores in bottles of two sizes, medium and large.

However, if you wish first to test this great preparation send ten cents to Dr. Kilmer & Co., Binghamton, N. Y., for a sample bottle. When writing be sure and mention this paper.—Advertisement.

Milk of human kindness should not be turned sour by ingratitude. Some of that is to be expected.

Sure Relief FOR INDIGESTION

6 BELL-ANS Hot water Sure Relief

BELL-ANS

25¢ and 75¢ Packages, Everywhere

Skin Eruptions

Are Usually Due to Constipation

When you are constipated, not enough of Nature's lubricating liquid is produced in the bowel to keep the food waste soft and moving. Doctors prescribe Nujol because it acts like this natural lubricant and thus replaces it.

Nujol is a lubricant—not a medicine or laxative — so cannot gripe. Try it today.

Nujol

A LUBRICANT—NOT A LAXATIVE

A TRUE RAT STORY

Auburntown, Tenn., 6-28-22.
Stearns Electric Paste Co.,

Dear Sirs: Mr. Robert T. Donnell of Auburntown, Tenn., came in our store the other day and wanted something to kill rats, so I sold him a box Stearns Rat Paste. And he put some paste on six biscuits that night and the next morning he found fifty-four big rats. And the second night he put out four more biscuits with paste on them, and the second morning he found seventeen more rats, making a total of seventy-one rats in two nights, and there were lots more that he did not find.

This is some big rat tale, but, nevertheless, it is so. Just thought would write to let you know that your rat paste is good.

Respectfully, KENNEDY BROTHERS.

Buy a 35c Box Today

Enough to Kill 50 to 100 Rats or Mice

STEARNS' ELECTRIC PASTE

Highway Improvement

LINKING UP STATE SYSTEMS

Progressive Step Attributed to Requirements of Federal-Aid Legislation.

(Prepared by the United States Department of Agriculture.)

A recent meeting of New England state highway officials and engineers of the bureau of public roads of the United States Department of Agriculture, marks an important point in the development of highways in this country. This is the first meeting ever held between officials empowered to act, for the purpose of laying out a system of highways to serve an area larger than a single state. It is the first of a series of similar meetings which will be held between the federal officials and highway authorities of various groups of states, the object of which will be the solution of the problem for the whole country.

This progressive step, long wished for by all users of the highways, can be attributed to the requirements of federal-aid legislation. It is required that all federal aid be spent on a connected system of highways designed to serve the needs of the whole country. Tentative systems have been submitted by all except eight states, and now the series of meetings is being held to connect and co-ordinate the proposed state systems.

The bureau of public roads intends to push this work as rapidly as possible, so as to lay before the people the plans for what will be by far the greatest highway system in the world. At present only roads certain to be on the system are being approved for

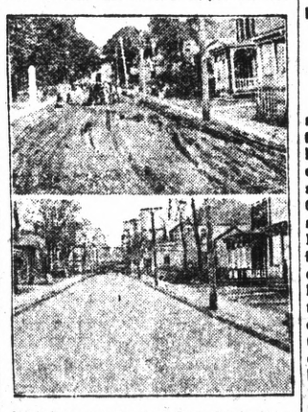

An Improved Road in Red Bank, N. J Before and After Its Completion.

construction with federal aid; in May more than twenty miles of completed road was added to the system on each working day. It is estimated that the system will comprise 180,000 miles of highway.

LARGE STATE ROAD PROGRAM

South Carolina Wants to Spend $34,000,000 on Improvements in Next Six Years.

A proposal to spend $34,000,000 within six years and to complete within that time 4,000 miles of the state system, more than 600 miles of which would be hard surfaced and the remainder surfaced with sand-clay, top soil, or gravel is to be urged upon the legislature of South Carolina. In order that this proposal should conform to the federal aid acts the state highway officials recently held conferences with representatives of the bureau of public roads of the United States Department of Agriculture.

If this greatly expanded program is carried out, the state will match all of the federal aid money now available and any future appropriation that may become available. Funds will be raised by automobile licenses, by continuing the state-wide two-mill property tax, a one-cent-per-gallon motor fuel tax, plus a bond issue of $10,000,000.

HIGHWAY RULES ARE STRICT

Vehicles Not Permitted to Carry More Than Fourteen Tons Without Special Permit.

In Massachusetts no vehicle may travel over the highway which, with its load, weighs more than fourteen tons without a special permit and the load must not exceed 800 pounds upon tire inch of the vehicle. No motor vehicle which, with its load, weighs more than four tons, is allowed to travel at a speed of over four miles per hour if equipped with metallic tires, or over twelve miles per hour if equipped with tires of rubber or similar substances. The outside width of a vehicle is limited to eight feet.

Good Roads in Georgia.

The state of Georgia spent nearly $25,000,000 on good road construction last year, leading all states in the southeast. Almost $10,000,000 represented federal aid.

Cost of Our Highways.

The average cost per mile of high ways constructed in the United States is $17,120.

Good Surfacing Material.

Tars and tar products are fast replacing mineral oil for surfacing roads

Old Lady of Threadneedle Street to Be Remodeled

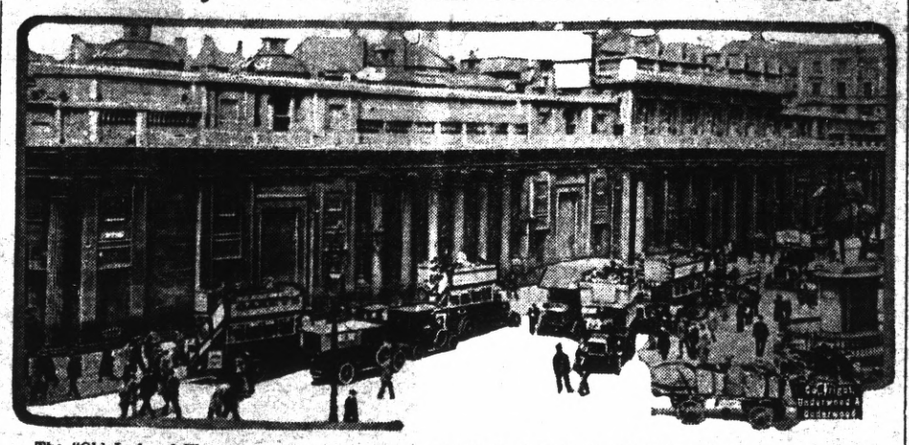

The "Old Lady of Threadneedle Street," otherwise the Bank of England, will undergo many changes, and "has definitely made up her mind to go in for a new outfit." The stodgy building in the heart of the city of London is to be rebuilt according to plans of the architect, Herbert Baker. To provide the accommodation which has become necessary, an entire reconstruction of the interior of the building will have to be carried out.

King Lops Off $50,000 Yearly

George of Great Britain Forced to Effect Economies in Expense of Household.

CUTS DOWN HIS RACING STUD

In Spite of Rise in Cost of Living, the King Has Resolutely Declined to Ask Nation for Any Increase in Grant.

London.—King George has set yet another example which may advantageously be followed by thousands of his subjects. As a result of recent economies in the king's household an annual saving of something like $50,000 is being made. This is the result of the special investigation the king ordered some months ago, when, in order to achieve economies in accordance with the spirit of the time, he directed that the whole organization of the royal household should be overhauled. The work of reorganization at Buckingham palace, Windsor castle and other royal residences has been in progress ever since. Its completion, with the saving mentioned, is naturally a matter of satisfaction to the king, whose financial resources are probably much overestimated in the public mind. Moreover, the economy has been secured without the efficient and effective administration of the royal household being impaired in the slightest. It has to be borne in mind that the amount of money granted by the house of commons annually for the maintenance of the crown and the royal household remains at the same figure as in 1914.

Refuses to Ask Increase.

In spite of the general rise in the cost of living and of all commodities, the king has resolutely declined to apply to the nation for any increase. This has meant, inevitably, that he has had to draw heavily upon his private resources during the past eight years—to an extent that would cause considerable surprise could the figures be published. In his task of reducing expenses the king has been fortunate in having the assistance of so experienced and astute a financier as the veteran Viscount Farquhar, lord steward of the household. This is not the first instance in which Lord Farquhar has been called upon to act in this capacity. He served King Edward in similar fashion after he came to the throne, when it was found that the entire royal household required to be remodeled, and the many sinecures that had grown up during the later years of the reign of Queen Victoria rigorously abolished.

Early in the present year Lord Farquhar was able to submit a balance sheet showing how the money was being expended in the royal household and where reductions might profitably be made without any loss of efficiency. This the king considered for some days with very particular care, and in the end gave it his hearty approval, and this work of reorganization at his various residences went forward. In the meantime his majesty decided it was necessary for him to retrench his personal expenses in every manner possible. Therefore he gave directions that his racing stud be cut down to a minimum and that no unnecessary expense was to be incurred in connection with his stables. He decided, as a farther economy, that his famous old racing cutter Britannia should not be put into commission this year. This, however, had an effect upon which the king had not calculated.

Britannia to Race Again.

The withdrawal of the yacht from the races in which it was customary for it to take part in the past led to other owners of big yachts deciding to lay their boats up. An unfortunate blow was thus hit at the sport, and not a little unemployment was caused among those who had been accustomed to man these large racing craft. This aspect of the matter was brought to the notice of the king when he was staying at Cowes recently. Any development causing unemployment at once receives the sympathetic attention of the king, who decided to inspect the Britannia, now laid up in the Medina river in the Isle of Wight, in order to see what repairs and renovations would be required to render it seaworthy for the opening of the yachting season next year. As a result the Britannia will hoist her pennant again next year. This is a fact which will cause the greatest satisfaction in yachting circles throughout the kingdom. It is also now probable that when the autumn sales of bloodstock open at Doncaster, Newmarket and elsewhere, the king will order new horses to be obtained with a view to bringing his racing stud into line with what it used to be in the days of King Edward.

GREEN APPLES RUN TRACTOR

Chemist-Farmer in Washington Makes Alcohol From Waste Crop From Orchard.

Monitor, Wash.—Driving his tractor with alcohol distilled from a mash of green apples picked at thinning time, a local orchardist claims he is in a way to utilize many other waste products in manufacturing this material.

Tons of green apples fall annually during the regular June drop, while as many more are removed to leave room for the growing of the first-grade fruit, and as a rule these are wasted because of immaturity.

A graduate of an eastern college and a student of experiments made by the government in distilling alcohol from by-products, this owner has been conducting a chemical laboratory of his own. He will soon explain his method before the fall session of the state grange.

At Age of Nine Months Boy Whistles Fluently

Youngstown, O.—Claim is made that Mervin, nine-months-old son of Mr. and Mrs. Max Heyman of this city, "can whistle like a canary." "He's been whistling since he was six months old," declared the proud father. "I'm sure he is the champion baby whistler of the world. Why, when that boy grows up he ought to be in great demand. Think what Mr. Sousa would give to have such a whistler in his band!"

Awaits Wife's Return 37 Years; Then Dies

Honolulu, T. H.—Colburt H. Maemae, Hawaiian, waited 37 years for his wife, Emily, to return to him before he brought suit for divorce on the ground of desertion, he testified at the hearing of his case.

Maemae and his wife were married in Ewa, Aahu, in 1884, the year following the coronation of King Kalakaua. She left him four months after the marriage. Since then he has waited for her return, but finally decided she "meant to stay away," he said.

Mrs. Maemae now is a "fisherlady" and resides on one of the small islands in Kaihi harbor, adjoining Honolulu bay.

WAR OFFICER WEARS $9 SUIT

John Martyn Sets Example for Rigid Economy With Clothes Made From Flour Sacks.

Washington.—An example of economy in line with that now exercised throughout the army has been set the civilian employees of the War department by John Martyn, private secretary to the secretary of war. He is boasting the cheapest suit of clothes ever worn by a department officer, proudly admitting that it was fashioned from three flour sacks, purchased in Panama at a cost of $1 each. The tailor's fee brings the total cost of an outfit to $9, Mr. Martyn said.

TREE SET BY KING IS DEAD

Soil in Front of Pennsylvania Capitol Is Too Rich for Tree Planted by Belgian Monarch.

Harrisburg, Pa.—The larch tree planted by the king of the Belgians at the time of his visit to Harrisburg in 1920 and the companion tree planted in honor of Queen Elizabeth in front of the state capitol have died because the ground was too rich. The trees were planted in the midst of flower beds where the soil has been fertilized for more than a century for gardening purposes.

The Foch tree planted by the French marshal is thriving.

Yank Relief Cuts Russ Cholera.

Petrograd.—Cholera has been reduced to an almost negligible number of cases this summer in Petrograd as a result of sanitary measures invoked by the medical forces of the American relief administration through purification of the city's water supply and the inoculation of 75,000 persons.

To Become Wife of Former Kaiser

According to a recent announcement, Wilhelm Hohenzollern, former kaiser of Germany, is planning to marry the Princess Hermine of Preuss. The photograph shows the princess with two of her five children.

You Can Get Back Your Grip on Health

Persons suffering from stomach trouble and who are under weight find an ever-ready friend in Tanlac. This celebrated medicine has ended indigestion and increased the weight for thousands of people everywhere. Mrs. O. D. Flaherty, 1905 Grace St., Lynchburg, Va., says:

"My son's health was fully restored by Tanlac and he actually gained twenty pounds in weight. After every meal he suffered terribly from severe pains, palpitation and shortness of breath, and had awful headaches. He was terribly nervous, too. He is working now every day and is in as good health as he ever was."

Under nourishment is the cause of most cases of under weight. Tanlac enables the stomach to extract the healthy nutriment from the food, builds up the whole body and increases the weight to normal. Millions of people have testified to its great benefits. Get a bottle today at any good druggist.—Advertisement.

Search Palestine Ruins.

Forty historical sites, of which 17 were previously unrecorded, have now been examined in the valley of the Jordan near Beisan. Some of them have given evidence of great antiquity.

Pleasure's Penalty.

It is fine to recline in the bright sunshine on the sands, oh brothers and sisters; but we find, alas! when a few hours pass that all isn't bliss that blisters.—Boston Transcript.

Fear keeps one's mouth shut as effectually as wisdom.

A stolid temperament is to be desired. It doesn't worry.

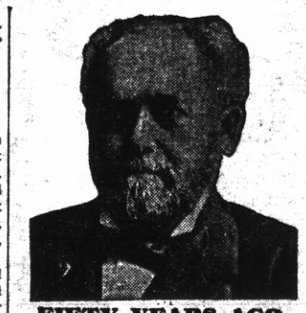

FIFTY YEARS AGO

A young man who practiced medicine in Pennsylvania became famous and was called in consultation in many towns and cities because of his success in the treatment of disease. This was Dr. Pierce, who finally made up his mind to place some of his medicines before the public, and moving to Buffalo, N. Y., put up what he called his "Favorite Prescription," and placed it with the druggists in every state.

Dr. Pierce's Favorite Prescription has long been recognized as a tonic for diseases peculiar to womankind. After suffering pain, feeling nervous, dizzy, weak and dragged-down by weaknesses of her sex—a woman is quickly restored to health by its use. Thousands of women testify that Dr. Pierce's Favorite Perscription has entirely eradicated their distressing ailments.

More recently that wonderful discovery of Dr. Pierce's, called An-uric (for kidneys and backache), has been successfully used by many thousands who write Dr. Pierce of the benefits received—that their backache, rheumatism, and other symptoms of uric acid deposits in joints or muscles have been completely conquered by its use.

Send 10c to Dr. Pierce, Buffalo, N. Y., for trial pkg. of any of his remedies, or write for free medical advice.

Those who don't like "authority" are most apt to use it.

More people have the gift of speech than the gift of silence.

A UNION OF INTEREST TO WOMEN

Healthy Housewife---Happy Home

Lydia E. Pinkham's Vegetable Compound Has Helped Form Many

For the ailing, half-sick housewife such a union is impossible. Often times even the slightest form of housework cannot be accomplished. Yet the work must be done.

Many women struggle along for years suffering from some form of female trouble that make their lives miserable and their homes far from happy.

Lydia E. Pinkham's Vegetable Compound has helped thousands of just such women regain their health and strength. Just give your thought to the following letters and remember that the women who wrote these letters knew how they felt before taking the Vegetable Compound and again afterwards. It helped them—let it help you.

Had Nervous Spells

Horatio, Ark.—"I had nervous spells and awful bad feelings. My right side and my back hurt me all the time and I had been going down in health for six or seven years. For three years I had not been able to do my work without help. I weighed only 95 pounds when my husband's mother persuaded me to take Lydia E. Pinkham's Vegetable Compound. Now I heartily recommend it to all suffering women, as I have gained weight and health. I can do all my work, anything I want to do."—Mrs. JIM REARICK, Horatio, Arkansas.

Reading, Pa.—"I was a nervous wreck and could hardly do my housework. I always had to have help or I would never have got it done. Through the advice of friends I have been taking Lydia E. Pinkham's Vegetable Compound for my nerves and Lydia E. Pinkham's Blood Medicine for my blood and I am feeling fine and doing my work all alone. I can recommend these medicines to any one, for they certainly helped me. I suffered for five years and Lydia E. Pinkham's medicines pulled me through."—Mrs. WALTER U. STOYER, 1218 Mulberry St., Reading, Pa.

Recommends the Vegetable Compound

New Orleans, La.—"I have found relief from my troubles by taking Lydia E. Pinkham's Vegetable Compound and I praise it wherever I go. I could not do my work as it should be done for I would sometimes have to lie down because of the pains I had. A friend induced me to take your Vegetable Compound and I have got great results from it. I keep house and am able to do all my own work. I recommend your Vegetable Compound to my friends who have troubles similar to mine."—Mrs. T. FOECKLER, 1915 N. Derbigny St., New Orleans, La.

HORSES COUGHING? USE

Spohn's Distemper Compound

to break it up and get them back in condition. Thirty years' use has made "SPOHN'S" indispensable in treating Coughs and Colds, Influenza and Distemper with their resulting complications, and all diseases of the throat, nose and lungs. Acts marvelously as preventive; acts equally well as cure. Sold in two sizes at all drug stores.

SPOHN MEDICAL COMPANY GOSHEN, INDIANA

SICK HEADACHE

Take a good dose of Carter's Little Liver Pills then take 2 or 3 for a few nights after. They restore the organs to their proper functions and Headache and the causes of it pass away.

THEY REGULATE THE BOWELS and PREVENT CONSTIPATION

CARTER'S LITTLE LIVER PILLS

Genuine bear signature

Small Pill; Small Dose; Small Price

Paradoxical but True.

"The human anatomy is a wonderful bit of mechanism," observed an apprentice. "Yes," agreed the foreman, "I patted Charles on the back and made his head swell."

If you sit in a draft the doctor may cash it for you.

All men are born helpless, and some never outgrow it.

Why does money usually get rattled when it converses?

Racers strip themselves that they may outstrip others.

A hen-pecked man is the silent partner of his wife's woes.

Better buy than borrow.

Look to Your Eyes

Beautiful Eyes, like fine Teeth, are the result of Constant Care. The daily use of Murine makes Eyes Clear and Radiant. Refreshes. Harmless. Safe and Recommended by All Druggists.

MURINE for Your EYES

Cuticura Soap —The Safety Razor— Shaving Soap

Cuticura Soap shaves without mug. Everywhere 25c.

ABSORBINE

Reduces Strained, Puffy Affliction, Lymphangitis, Pull Veins, Thrombosis, Varicose Veins, Varicosities and allays pain. Heals Sores, Cuts, Bruises, Boil Chafes. It is a

Safe Antiseptic and Germicide

Does not blister or remove the hair and horse can be worked. Pleasant to use. $2.50 a bottle, delivered. Describe your case for special instructions and Book 8 A free.

W. F. Young, Inc., 310 Temple St., Springfield, Mass.

Hair Thin? You need Q-Ban Hair Tonic to strengthen it and to grow new hair—it stops the roots and stops hair falling out—fills bald spots quickly. Try it! At all good druggists. 60c. Send 10c for sample. Q-BAN CHEMICAL CO., Detroit, Mich.

One Good Merchant in Every Town

can establish a profitable and permanent shoe business on limited capital through the

W.L. DOUGLAS NEW SALES METHOD

Retailers Reserve System

Men's, Women's & Boys' Shoes

This new plan of distribution has been arranged for your benefit, and through it

Profits Are Guaranteed

W. L. Douglas shoes are the world's best-known trade-marked shoes. High quality, honest workmanship coupled with low prices and latest styles make easy sales and quick turn-over of your small investment. Prepaid express and freight, 10 cents per pair allowance west of the Mississippi, and bonded 24 hour shipping service help increase profits and make large investments unnecessary. Write now for catalog and full information. If there is no Douglas dealer in your town you may be awarded

EXCLUSIVE RIGHTS

to handle this great nationally advertised product. Any dealer who sells shoes can increase his profits by adding W. L. Douglas shoes to his line.

REMEMBER that $6,000,000 has been spent in advertising W. L. Douglas shoes. No other shoes can equal W. L. Douglas in quality, because people all for them. The result of this advertising and 46 years of honest shoemaking means sales and profits for you.

Write today. The first application will have first consideration.

W. L. DOUGLAS SHOE CO., 10 Spark Street, Brockton, Mass.

Ask your Dealer for W. L. Douglas shoes.

Lloyd Pat. Process LOOM Products

Baby Carriages & Furniture

Ask Your Local Dealer

Write Now For 32-Page Illustrated Booklet

The Lloyd Manufacturing Company (Hapgood-Wakefield Co.) Dept. B Menominee, Michigan (17)

SOLD EVERYWHERE

RYZON BAKING POWDER

you use less

Children must be an improvement on their parents if the world is getting better.

Don't Forget Cuticura Talcum

When adding to your toilet requisites. An exquisite face, skin, baby and dusting powder and perfume, rendering other perfumes superfluous. You may rely on it because one of the Cuticura Trio (Soap, Ointment and Talcum). 25c each everywhere.—Advertisement.

No matter what happens, keep on hoping and trying. Despair is the height of folly.

Is Backache Crippling You?

Is that dull, nagging backache making it hard for you to get around? Are you lame, sore and tortured with sharp, rheumatic pains? It's time, then, you gave some attention to your kidneys! A persistent backache is often Nature's first signal of kidney weakness. You may have headaches, dizziness and annoying bladder irregularities, too. Kidney troubles, if treated early, are usually easily corrected. Begin now with *Doan's Kidney Pills*. *Doan's* have helped thousands and should help you. *Ask your neighbor!*

An Idaho Case

C. A. Troyer, miner, Main St., Wardner, Idaho, says: "I had a gnawing pain in the small of my back. When I straightened up after bending I had a knife-like pain and my kidneys acted irregularly and bothered me at night. A friend advised me to use Doan's Kidney Pills. After using three boxes, the pains disappeared and my kidneys were in good shape."

Get Doan's at Any Store, 60c a Box

DOAN'S KIDNEY PILLS

FOSTER-MILBURN CO., BUFFALO, N. Y.

WATCH THE BIG 4

Stomach-Kidneys-Heart-Liver

Keep the vital organs healthy by regularly taking the world's standard remedy for kidney, liver, bladder and uric acid troubles—

GOLD MEDAL HAARLEM OIL CAPSULES

The National Remedy of Holland for centuries and endorsed by Queen Wilhelmina. At all druggists, three sizes.

Look for the name Gold Medal on every box and accept no imitation

Mitchell Eye Salve For SORE EYES

AVOID dropping a strong drug in eyes sore from Acids of other irritants. The old simple remedy that brings comforting relief is best. 35c all druggists or by mail. MILL A. RICKER, Inc. 141 Wash'n Place, New York

IF YOUR VETERINARIAN Uses "Cutter's" Serums and Vaccines he's doing his best to conserve your interests. 25 years concentration on one line count for something.

The Cutter Laboratory "The Laboratory that Knows How"

Berkeley (U.S. License) California

Uncommon Sense . . .

By JOHN BLAKE

KEEP BRAKES IN ORDER

AT THE approach to every dangerous turn of a state road is a sign which reads:

GO SLOW.

The automobilist who has keen sense and good brakes heeds the warning. He gets around the turn without anything happening to him.

The speed maniac, or the man whose brakes are out of order, keeps right on. And we usually read of one or both in the accident columns of the newspapers, sooner or later.

The road we all must take is pretty well marked with warnings, although it takes experience to read some of them.

If we have the brake called will power, and keep it in trim, we have nothing to fear from the dangerous places.

If our judgment is bad and our will power likely to give way we never get where we are going, except in a very badly damaged condition.

There is no occasion for such great hurry that the warning signs must be over-run.

On the road to wealth, and especially the road to pleasure, the warnings are very abundant.

Yet thousands and thousands of people run past them every day, with the usual disastrous results.

There is little enough time in the average life. We must all work rapidly if we are to get a good lifetime's work accomplished in the working years that are allotted us.

But we can always slow down at the risky corner, provided we keep our will power in condition, and use the judgment that ought to be a part of our make-up.

The "too much play" turn in the road is more dangerous than the "too much work" corner, but it is well to slow up at both of them.

Then the "overindulgence" and "late hour" spots call for almost a halt.

Read all the signs and observe them.

It is delightful to speed along the road and feel that we shall get where we are going in jig time.

But many speeders who do not see or heed the warnings, never get where they are going at all.

And when they are piled up in the hospital or the sanitarium or told by a grave-faced doctor to bid their families a last good-by, they begin to see the sense in stringing these signs along the road, and to wish they had kept their brakes in order.

(Copyright by John Blake.)

KIDDIES SIX

By Will M. Maupin

NOD-A-VILLE

TO THE quaint old town of Nod-a-Ville,
Out there in the Sundown West;
Just over the crest of Slumber Hill,
Where the evening shades lie cool and still,
And the birds have gone to rest—
To a quaint old house on Quiet Street,
Deep shaded by Sleepy Tree,
While the sighing breeze sings low and sweet
My babies three—with me.

Dick-e-Dum marches with air sedate,
And Margy-ree—half-past two—
Waddles along with a queer-toed gait,
Worried for fear that she may be late,
And the dark blot out the view.
But Charlotte May—brand-new you know—
She couldn't climb Slumber Hill—
So she rides a knee the journey through,
And the only comment she makes is "goo-goo,"
On the way to Nod-a-Ville.

In the quaint old house they softly creep
As the sun sinks in the west;
And kneeling there in the silence deep
They whisper their "lay me down to sleep,"
And in God's strong arms rest.
O, Nod-a-Ville! Through all the night
May angels watch o'er thee;
And when the morning has dawned clear, bright
Send back their faces rosy alight
My babies three—to me.

(Copyright by Will M. Maupin.)

SCHOOL DAYS

YOUR HAND

How to Read Your Characteristics and Tendencies—the Capabilities or Weaknesses That Make for Success or Failure as Shown in Your Palm

ILLNESS SHOWN IN THE HAND.

TROUBLES with the throat are indicated in the hand by nails that are moderately long, but are thin and brittle. Typhoid fever may be dreaded if there is a small square on the line of life, with a St. Andrew's cross inside, and generally with a bluish tint. Wounds are shown by spots on the line of the heart, and the line of the head will be seen to be broken under the line of Saturn, in both hands, with the two fragments overlaying each other. A wound inflicted in a fight has its mark or sign in a spot on the upper mount of Mars, and if there are fine lines on the mount of Jupiter (at the base of the forefinger), with a star at the line of the head, we may foretell or read a wound in the head.

It must be remodeled, of course, that while the hand affords many valuable indications of illness, past, present, or to come, these signs should never be used to supersede or supplant diagnosis by medical experience. Palmistry is not a science sufficiently exact for that.

(Copyright by the Wheeler Syndicate, Inc.)

Mother's Cook Book

Mothers feel more keenly than all others that they have given hostages to the future. They know that they are wrapped up in the welfare of posterity. If that influence fails, there is no influence for good that can succeed.—Coolidge.

GOOD THINGS FROM CARROTS

THERE are many housewives who make a practice of canning a few jars of tender young carrots to use in the winter. These are especially good for little children, as they lack the tough fiber of the vegetables that are used for winter.

Carrot Soup.

Take one cupful of cooked carrots pressed through a sieve, add two tablespoonfuls of butter, one tablespoonful each of onion juice and minced parsley. Cook one tablespoonful of butter with one of flour and add to a pint of hot milk, stir in the other ingredients and serve hot.

Buttered Carrots.

Shred carrots with a potato cutter into shoe strings, cook until tender in very little water, adding butter, lemon juice and a grating of nutmeg with salt and cayenne to season. Serve very hot.

Carrot Catchup.

Take one pint of diced carrots cooked, three green peppers chopped, removing all white fiber and seeds, two medium-sized onions, one teaspoonful of mustard seeds, one cupful of sugar, three-fourths of a cupful of vinegar, one teaspoonful of salt and one-half teaspoonful of paprika. Cook all together until thick.

Carrot and Apple Butter.

Take one pint each of grated raw carrot and tart apple, two cupfuls of sugar, the grated rind and juice of lemon. Cook all together until thick. Seal in hot jars.

Carrot Salad.

Put through the meat grinder enough tender carrot to make a cupful, add one-half cupful of finely diced apple, two tablespoonfuls of minced walnut meats, a tablespoonful of grated onion, salt and cayenne to taste. Mix with a highly seasoned dressing and serve on lettuce.

Nellie Maxwell

(©, 1922, Western Newspaper Union.)

Like the Noise.

Jud Tunkins says every man is entitled to his own opinion, but most of us would rather get into an argument than enjoy peaceable possession.—Washington Star.

Something to Think About

By F. A. WALKER

THE GARDEN INVISIBLE

SINCE the first memorable day in which you ventured forth with a fluttering consciousness of your wonderful capabilities, to show the old world that it could never hope to make permanent progress without your help, you have, let it be said, with due allowances, been digging, planting, raking and watering in the garden invisible.

And this is your garden, your very own.

Everybody in this storm-troubled sphere has one, so you are no exception. The sunbeams play hide and seek, and the storms beat at regular intervals, as the gods will. And strange to say, you carry this garden with you wherever you go.

Yours is not a coward soul, yet it lacks courage to take your friends into this particular garden and show them the result of your achievements.

You are a little abashed at the noxious plants that spring up in the night, and often left standing to gather strength to crowd out the good and the beautiful.

Failing in this you begin to fall in yourself.

So here is where your sorrows take root and overwhelm you with fear in the season of ripening fruit.

Year after year you have been carelessly sowing and reaping only a handful. Time has flown by on silent wings. You failed to take note of its swift flight, and instead of giving attention to your own work, you meddled with the work of others.

You yielded to temptation, indulgence, idleness and made a frightful picture on the face of the soil intrusted to you to cultivate.

As autumn comes you gaze on the scene with an overpressing sense of neglect and a sickening humility.

The sun and the showers were faithful to their trust; the soil was rich, capable of bringing forth the choicest fruits of wealth and happiness.

Beside your forsaken garden is your neighbor's, radiant with flowers and golden fruits. While he was doing his duty, working faithfully at his given task, and later giving work to others, you were faithless, grumbling and negligent, as is evidenced by your garden, filled now with worthless, withered weeds, taunting and mocking you in the evening of your given day.

(© by McClure Newspaper Syndicate.)

HAD REAL CAUSE FOR GRIEF

Small Boy's Distress Had a Whole Lot More Than Mere Sympathy as a Base.

A lad in Washington got a job that didn't at all please him—shoveling the snow from the sidewalk in front of his house. There was a good bit of ground to cover. After about two hours' toil he began to cry.

"What's the matter, son?" asked a sympathetic neighbor, as he came upon the scene.

"A tramp came along and stole the shovel from the boy next door," explained the lad between sobs.

"Well, son," continued the neighbor, "it's a fine thing to be sympathetic, but you mustn't worry so over other people's affairs."

"It ain't that," added the boy, "I am crying because he didn't steal my shovel, too."—Milwaukee Sentinel.

DYED HER DRAPERIES, SKIRT AND A SWEATER WITH "DIAMOND DYES"

Each package of "Diamond Dyes" contains directions so simple that any woman can dye or tint faded, shabby skirts, dresses, waists, coats, sweaters, stockings, hangings, draperies, everything like new. Buy "Diamond Dyes"—no other kind—then perfect home dyeing is guaranteed, even if you have never dyed before. Tell your druggist whether the material you wish to dye is wool or silk, or whether it is linen, cotton, or mixed goods. Diamond Dyes never streak, spot, fade, or run. So easy to use.—Advertisement.

Her First Ball Game.

Betty, a demure little miss of four, who is in Indianapolis from Detroit as the guest of her Aunt Irene, saw her first baseball game a few days ago and while at the game picked up a number of the terms and expressions used by the fans.

Sunday, Betty was sent to Sunday school and on her return home was asked by her aunt to relate the story of the lesson. After telling the story, she added:

"That's all I can remember, but I believe I've left out about two innings."—Indianapolis News.

Canada's First Railroad.

The first railroad in Canada was the one built between Laprairie and St. Johns, Quebec, and opened for traffic in July, 1836. This railway line was established by some prominent Montreal business men, and the railroad was constructed of wooden rails, horsepower being employed during the first year. In 1837 the wooden rails were replaced by iron rails, and the horses by a steam engine. The railway was known as the "Champlain and St. Lawrence Railway company." The Champlain & St. Lawrence Railway company received its charter in 1832—ninety years ago.

Up to the Doctor.

Mrs. Potts' husband had been quite ill, but finally there came a change. When the doctor called and had a look at his patient he announced:

"He is a convalescent."

Whereupon Mrs. Potts regarded the physician suspiciously; and her suspicion increased when he made no further comment but prepared to go.

"Well, youse a doctor, ain't yo," she demanded. "Ain't yo' got no med'cine fo' dis heah convalescence?"—Exchange.

Misused Figure of Speech.

A young writer, not much given to revision, recently sent out a story wherein the following occurred:

"He called his son a spendthrift, and did not fail, as he had done before, to cast his recently purchased motorcar, a 160-horsepower touring machine, in his teeth."—Exchange.

Always.

"When do you expect your husband back?"

"When I least expect him."—Life.

WRIGLEY'S

after every meal

adds a zest and helps digest.

One five cent package of Wrigley's contains a beneficial after dinner treat for the whole family.

It gives delight and keeps teeth white. It's a satisfying sweet.

Wrigley's is cleansing, cooling and soothing to mouth and throat.

Lasts long—costs little—does much.

Wrigley's is made clean and comes to you clean, wholesome and full of flavor in its wax wrapped package.

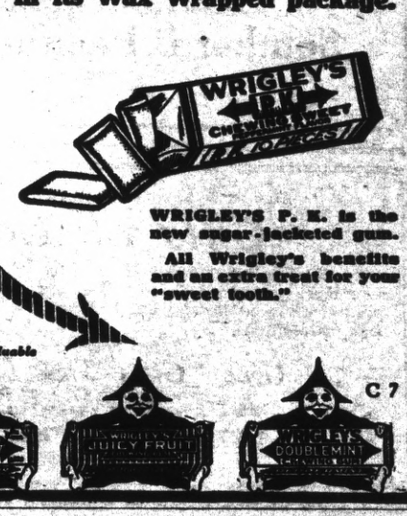

Descendant of Mary's Lamb.

Col. Thomas Powell of Columbus, Ohio, veteran of the Civil war and brother of the famous Gen. Eugene Powell, is the proud owner of "Lawnmower," the only living descendant of Mary's little lamb. The original Mary was Mary Sawyer of Sterling, Mass., who was eight years old at the time celebrated by the poem in 1814. The immortal verses, by the way, were written by John Roulston.—From the Argonaut.

His Natural Inquiry.

"Land of Goshen, Runt!" ejaculated Mrs. Johnson of Rumpus Ridge. You're a sight on earth! Go clean yourself up right now. Take plenty of soft soap, and wash your face and hands and arms and neck and ears."

"Heck, Maw! What's coming off?" cried the child in amazement. "Is it my birthday?"—Kansas City Star.

As We Grow Up.

About all the difference between children and us grownups is that we weigh more and ain't so happy. —Atchison County (Mo.) Mail.

Early Start.

A doctor lately married a girl whom he had ushered into the world twenty years ago. Real love at first sight.—London Opinion.

Spoiled Diamonds.

Among the crown jewels of the Hapsburgs were two large diamonds of ruby tint which were always regarded as especially valuable and whenever the royal jewels were placed on exhibition these stones were under special guard. It was necessary some time ago to dispose of the jewels, and as they were being prepared for exhibition, prior to being offered for sale, they were put through a wash which unfortunately removed the color of the precious stones and left them perfectly white. Instead of demanding a fabulous price as ruby diamonds, they were sold simply as white stones.—Chicago Journal.

Threat Considered a Favor.

Jodkins was always a dissatisfied member of the staff. His complaint this time he considered a big one and he told his work mates that he would threaten to leave.

"What did the boss say about your threat to leave?" he was asked on being seen coming from the chief's room.

"He didn't take it as a threat," replied Jodkins, "he thought I was doing the firm a favor."—London Tit-Bits.

H. C. L.

Howell—"Do you work for a living?" Powell—"I work for it, but I don't get it."

Why sign notes at the dining table?

IF your mealtime cup of coffee leads you into midnight wakefulness and mid-afternoon drowsiness (as so often happens) why not stop giving the promise to pay?

It is so easy to keep out of debt by turning to Postum.

Postum is a satisfying, mealtime drink, rich in flavor and aroma—and with no regretful settlements, afterward.

Why not try Postum instead of coffee today, and pave the way to better health and happiness?

Postum comes in two forms: Instant Postum (in tins) prepared instantly in the cup by the addition of boiling water. Postum Cereal (in packages, for those who prefer to make the drink while the meal is being prepared) made by boiling fully 20 minutes.

Postum FOR HEALTH *"There's a Reason"*

Made by Postum Cereal Co., Inc., Battle Creek, Mich. Sold by All Grocers

To Chicago
in 68 HOURS
the best in transcontinental travel

American Canyon Route
Via Ogden
TWO FAST TRAINS DAILY

Overland Limited	Lv. Oakland Pier Station Ar. Chicago	11:30 AM 9:00 AM
Pacific Limited	Lv. Oakland Pier Station Ar. Chicago	6:32 PM 4:00 PM

Connecting at Chicago with all the Limited Trains For New York and Eastern points

St. Louis Express	Lv. Oakland Pier Ar. St. Louis	1:30 PM 6:15 PM

Another fast train

Our Agents will gladly furnish you further information

Southern Pacific Lines
H. A. STIVER, Agent, Richmond

Start now to do your Christmas Shopping
Gifts of Gold
From the simplest novelties at a moderate price to the handsome pieces at hundreds of dollars, the highest standard of quality, which is the characteristic of this establishment has been maintained.

This Christmas
Give "Gifts That Last"
A. F. EDWARDS
1227-29 Broadway, Oakland
(Established in 1879)

When You Find Yourself

Holding the newspaper off at a distance it is because you are troubled with Hyperopia, or Far Sightedness, and need glasses to enable you to see clearly at close range.
Better have me examine your eyes today, and supply the special glasses necessary.

F. W. LAUFER
Broadway and Washington, OAKLAND
OPTICIAN, 487 Fourteenth Street, bet.

WHY PAY RENT?
-:- Buy a Home of -:-
LAURA H. RYAN
Real Estate-Insurance-Rentals
Albany, California, Phone Berk. 3921
Residence Phone Berkeley 2799

TRY **GUS JOHNSON'S**
Quick Lunch
THE place to get a square meal at pre-war prices
315 MACDONALD AVENUE

THE TERMINAL OLDEST NEWSPAPER OF RICHMOND

THE TERMINAL

GEO. W. RYAN - Publisher and Editor

ISSUED EVERY FRIDAY.
Established in 1903.
Legal City and County Paper.

Entered as second-class matter June 22, 1903, at Richmond, California, under the Act of Congress of March 3, 1879.

Terms of Subscription:
One year, in advance $3.00
Six months, in advance $1.50
Three months, in advance . . . . $ .75
Advertising rates on application.

Legal notices must be paid for on or before delivery of affidavit of publication. No exception to this rule.

"For the cause that lacks assistance,
Against the wrong that needs resistance,
For the future in the distance,
And the good that we can do."

FRIDAY, OCTOBER 27, 1922.

Discouraging Home Industry

The police authorities of San Francisco and of Oakland have lately almost laid themselves open to a charge of interfering with the activities of a numerous, if not highly respectable, class of citizens.

Members of the force have incontinently shot down in their tracks some four or five energetic young fellows whose sole intent was opening up stores, sodawater palaces or jewelry stores in their respective cities. The "shotgun brigades" did not ask for explanations, there was no "After you, Alphonse" in the negotiations. The officers simply cut loose, leaving the facts to be developed at the inquests.

Enterprising toughs are given something to think about by this new order of things. A bold up gent rudely made the receptacle of a handful of double B buckshot can't expect much from probation—be the judge never so temperamentally inclined to mawkish sentimentality.

The criminologists are no doubt correct in their assertions that criminals are not criminals; that they are only invalids who could be cured by destroying lesions, or the removal of blood pressure from the brain. The difficulty lies in the application of the remedy. The ordinary young loafer around the poolrooms doesn't casually remark that he is going over and have Doc Jhon Don Ball trepan him and take a button or two off his brain. Instead of that, he buys a three-dollar bulldog from a pawnbroker, goes around the corner and sticks up a poor devil of a groceryman—probably shoots him in the stomach, if he doesn't hold up his hands as per order.

The shotgun squad for this reason has a logical place as an advisory board to the criminologist.

At the clinic the psycho-anylist has ample time and every opportunity to establish the truth of his theories.

Shoals Ahead

A community can authorize at one election the issuance of more bonds than can be paid in one hundred years. During those hundred years every taxpayer can be kept poor through paying the interest on those bonds.

Every little graft has its grafter. The bond graft is no exception. Vote against them. If they are not voted down, none of us will have as much money as a rabbit in a few years.

A Sound Opinion

President Harding in his message to congress of December 6, 1921, in regard to tax-exempt bonds, said:

"Many of us belong to that school of thought which is hesitant about altering the fundamental law. I think our tax problems, the tendency of wealth to seek non-taxable investments, and the menacing increase in public debt—federal, state and municipal—all justify a proposal to change the constitution so as to end the issue of non-taxable bonds."

The tax bill never can be rereduced until all incomes bear their just share of the burden.

YOUTHFUL TRAVELER

Although only seven years of age, Norma Snow has traveled 80,000 miles in the last two years. During this time she has traversed most of the African jungle with her father, a noted lion tamer, whom she accompanied on his journeys in search of wild animals.

THOUGHTFUL SOMNAMBULIST

A certain Georgia colonel of the old school, who had been brought up with a firm faith in the wisdom of the maxim of "early to bed and early to rise," took the precaution each night to see if his son John was safely in bed at 10:30, and then gave no further thought to the matter. One night, however, being a bit restless, he strolled down to the lower hall, where he was somewhat amazed to see John, fully dressed, descending the stairs, shoes in hand.

"Hello, dad!" greeted the youth. "Guess I must be walking in my sleep again!"

"And on such occasions do you always carry your shoes?" asked the colonel.—Judge.

IMPROVEMENT

"Have you made any improvements around the farm?"

"Yes, sir," declared Farmer Corntossel. "We've rechristened the old barn. We call it a garage and make the summer boarders pay rent for it."

It was in THE TERMINAL.

Political Announcements

—— Elect ——
R. R. VEALE

SHERIFF Election Tues. Nov. 7, 1922

CLASSIFIED ADVERTISEMENTS

FOR SALE—$2400; modern 5-rm cottage one blk east San Pablo ave., centrally located; $25 per mo., 6%; a snap; is rented at $25; possession at once; this requires $1000 down.

FOR SALE—Pool room and barbershop; good location in El Cerrito; can be utilized for other business; $2800; $800 down; 6%; this will sell quick, as it now rents for $34. Phone Berkeley 3921 or Richmond 132 for information.

FOR SALE—Rooming house at 202 Macdonald. Owner called away, and will sell cheap.

NOTICE.

The FIRST NATIONAL BANK OF RICHMOND located at Richmond, in the State of California, is closing its affairs. All note holders and other creditors of the association are therefore hereby notified to present the notes and other claims for payment.

CHARLES J. CRARY,
Dated Oct. 7, 1921. President.

Note—The business and assets of First National Bank of Richmond have been acquired by Mercantile Trust Company which will conduct an office at the place of business formerly occupied by the First National Bank of Richmond.

NOTICE TO VOTERS

Every person entitled thereto must register during the year 1922, thirty (30) days before election at which he or she may desire to vote. Registration for Municipal Elections for towns of sixth class closes March 10, 1922. Registration for August Primary Election closes July 29, 1922. Registration for General Election closes October 7, 1922.

Make application for registration to the county clerk or any of his deputies.

J. H. WELLS,
County Clerk Contra Costa County, California.
Dated January 1, 1922.

The following are registration deputies: W. J. Hearne, Rodeo; John Hewitt, Giant; George Valencia, San Pablo; F. M. Silva, San Pablo; Grace L. Kendall, San Pablo; Alice M. Morris, El Cerrito; John Sandvick, El Cerrito; Mrs. Frances I. Nantz, El Cerrito.

Richmond

A. C. Faris, City Hall; L. W. Brougham, City Hall; H. G. Stidham, 163 Washington ave.; Georgia Johnson, 208 Richmond ave.; M. J. Gordon, 321 Macdonald ave.; Virginia Griffins, 420 Macdonald ave.; E. P. Vaughan, 610 Macdonald ave.; Marie L. Ogborn, 735 Bissell ave.; Pearl Anglum, 2301 Macdonald ave.; Minnie S. Dohrmann, 1038 45th st., Stege; John A. Miller, 610 33rd st.; Nannie L. Nesbit, 631 Bissell ave.; Hugh J. Donnelly, 326 1st st.; W. E. Falconer, 2928 Barrett ave.

. Johnson, bootblack, 6th and Mac

Call Up RICHMOND 132 For Your PRINTING
Call at 208 Macdonald, and inspect our work. Prices reasonable.

Col. Good and Neighbors
made power development possible

COLONEL GOOD and Citizen Thrifty—together with nearly fifty thousand other people, mostly Californians—are the ones who stood back of the P G and E engineers and other employees in developing *the present wealth of hydro-electric power.*

SUCH MEN AS Merchant Square and Judge Right—the neighborly fellows you see daily—are the ones who advanced the money to make the development work possible.

THIS *"public partnership"* arrangement is a source of pride with the officials of this Company. That the millions of dollars invested in this huge enterprise are only the accumulated small sums of individuals from nearly every city, town and hamlet in the state, is a fact *worthy of special emphasis.*

THINK OF IT! Fifty thousand people furnish the money to carry on the job—over 8000 people do the work, and 1,700,000 people are served thereby. Here is *community co-operation* with a vengeance.

WHEN ONE STOPS to consider it, there is small wonder that "Superior" California is so generously supplied with electrical power at the present time. Such teamwork cannot help but bring success.

IN VIEW of the fact that this section now has a *surplus of power*, and that this Company is rapidly developing even *more* power, it only remains for the people to co-operate in *devising ways to make greater use of power* in order to hasten a greater prosperity.

PACIFIC GAS AND ELECTRIC COMPANY

P · G · and E ·
"PACIFIC SERVICE"

P-03; 10-19 In.

NOTICE TO CREDITORS.

In the Superior Court of the State of California in and for the county of Contra Costa.

In the Matter of the Estate of Belle Hoblit, Deceased. No. 5338.

Notice is hereby given by the undersigned Administrator of the estate of Belle Hoblit, deceased, to the creditors of, and to all persons having claims against said decedent to file them, with the necessary vouchers, in the office of the clerk of the Superior Court of Contra Costa county, State of California, or to exhibit them with the necessary vouchers to the said Administrator at the offices of J. E. Rodgers and A. F. Bray, attorneys at law, Byron Brown Building, Martinez, California, the same being designated as the place of business in all matters connected with said estate, within four months after the first publication of this notice.

Dated September 16, 1922.

CHARLES R. DALEY,
Administrator of the estate of Belle Hoblit, deceased.

J. E. Rodgers, A. F. Bray, attorneys for administrator, Martinez, California.

s22-2906-13-20

SUMMONS.

In the Superior Court of the county of Contra Costa, State of California.

No. 10236

Winifred Elenor Grisson, Plaintiff, vs. Robert Matthew Grisson, Defendant.

Action brought in the Superior court of the county of Contra Costa, state of California, and the complaint filed in the office of the clerk of said county of Contra Costa.

The people of the state of California send greeting to Robert Matthew Grisson, Defendant.

You are hereby directed to appear, and answer the complaint in an action entitled as above brought against you in the Superior court of the county of Contra Costa, state of California, within ten days after the service on you of this summons—if served within this county, or within thirty days if served elsewhere.

And you are hereby notified that unless you appear and answer as above required, the said Plaintiff will take judgment against you for any money or damages demanded in the complaint, as arising upon contract or will apply to the court for any other relief demanded in the complaint.

Given under my hand and the seal of the Superior Court of the county of Contra Costa, state of California, this 16th day of August, A. D. 1922.

(SEAL) J. H. WELLS, Clerk.

Aug25 Oct27-10t By S. Wells, Deputy.

QUALITY MARKET
GROCERY DEP'T.
G. DAGNAS, Prop.
A complete Line of Domestic & Imported Olive Oils
CHEESE, SALAMI & CANNED GOODS
Dealers in Butter & Eggs, Delicacies, Etc.
Free Deliveries, Prompt Service and Courteous Treatment
We will make every effort to please you
Your patronage solicited. Give us a Trial Order
1032 Macdonald Ave., Richmond

The Commercial Store
At 301 Macdonald Avenue, Richmond
Is the place to buy your
Groceries, Fruits and Vegetables
A TRIAL ORDER WILL CONVINCE YOU
Phone Richmond **603** Your Next Order
Felix Ceridono Proprietor

TILDEN LUMBER CO.
E. M. TILDEN, President
Price --- Quality --- Service
Yards: Oakland Berkeley, Richmond, Crockett
Office and Mill: 15th St. and Nevin Ave. Phone Richmond 81